

2554 N. 100TH STREET
P.O. BOX 26596
WAUWATOSA, WISCONSIN 53226
(414) 257-2212 FAX: (414) 257-2443

William J. Karpen RLS
Frederick W. Shibilski RLS

PLAT OF SURVEY

LOTS 3 & 4, HART'S BEULAH VIEW SUBDIVISION of a portion of the Northeast 1/4 of the Northeast 1/4 of Section 9, Township 4 North, Range 18 East, of the 4th P.M. said land lying and being in the Town of East Troy, Walworth County, Wisconsin.

Address: W1314 Beach Road
Owner: James & Linda Taylor

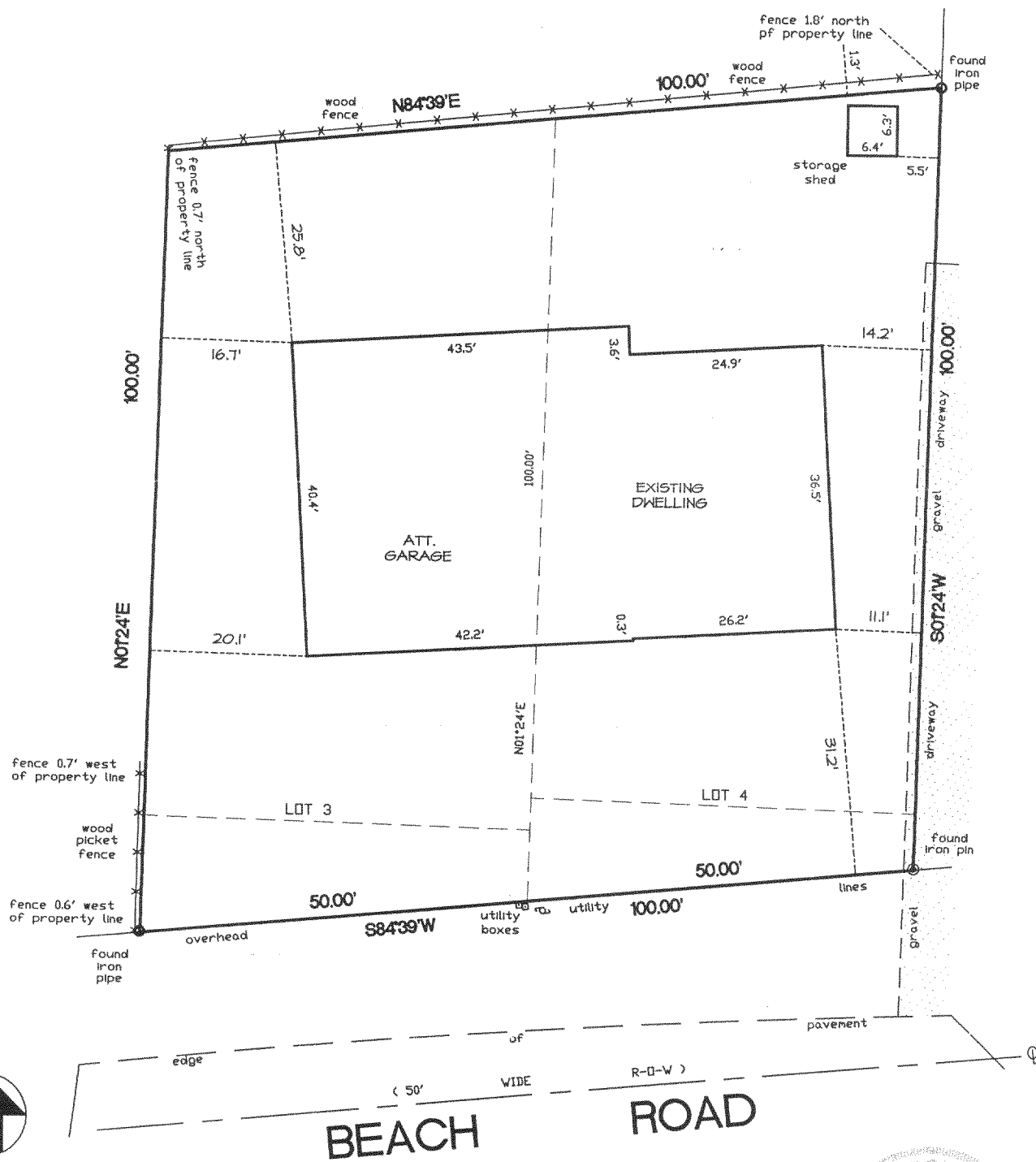

SCALE: 1" = 20'

Area of Property = 9,931 Sq. Ft.

Surveyed for: U. C. LENDING

"I have surveyed the above described property from the legal description furnished by the client named on this survey."
"This survey is made for the use of the present owners of the property, and also those who purchase, mortgage, or guarantee the title thereto within one year from date hereof."

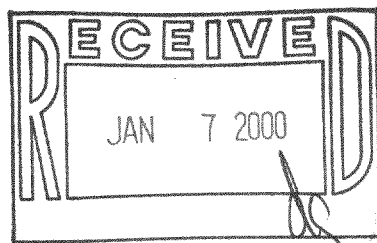

NOTE: THIS IS NOT AN ORIGINAL SURVEY UNLESS THIS SEAL IS RED.

WISCONSIN REGISTERED LAND SURVEYOR

SEPT. 1, 1998

PMT MFS

BJK

27297

DATE

FIELD WORK BY

DRAWN BY

JOB NUMBER

418-1362

PHS-3
PHS-4